

3D VIEW 1

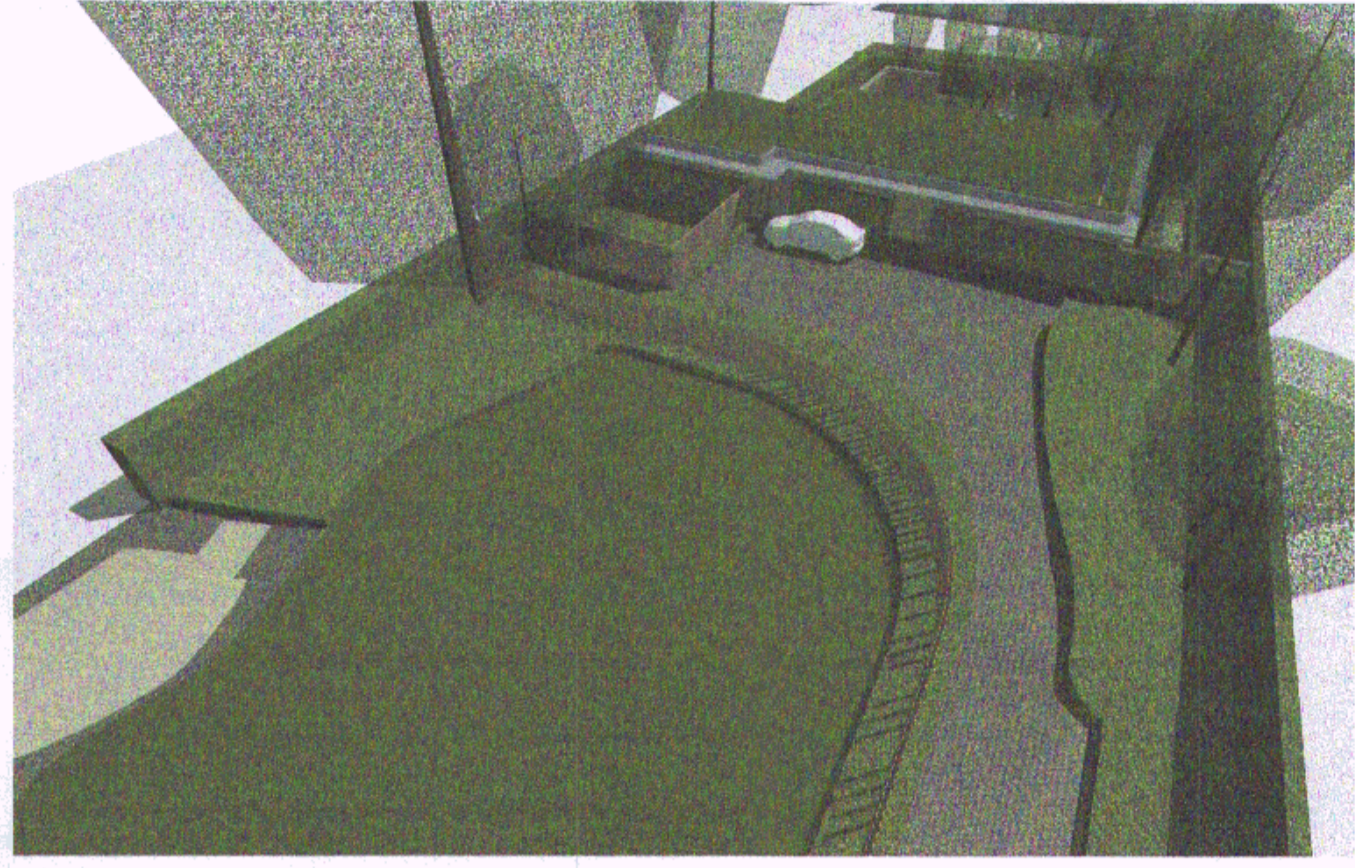

3D VIEW 2

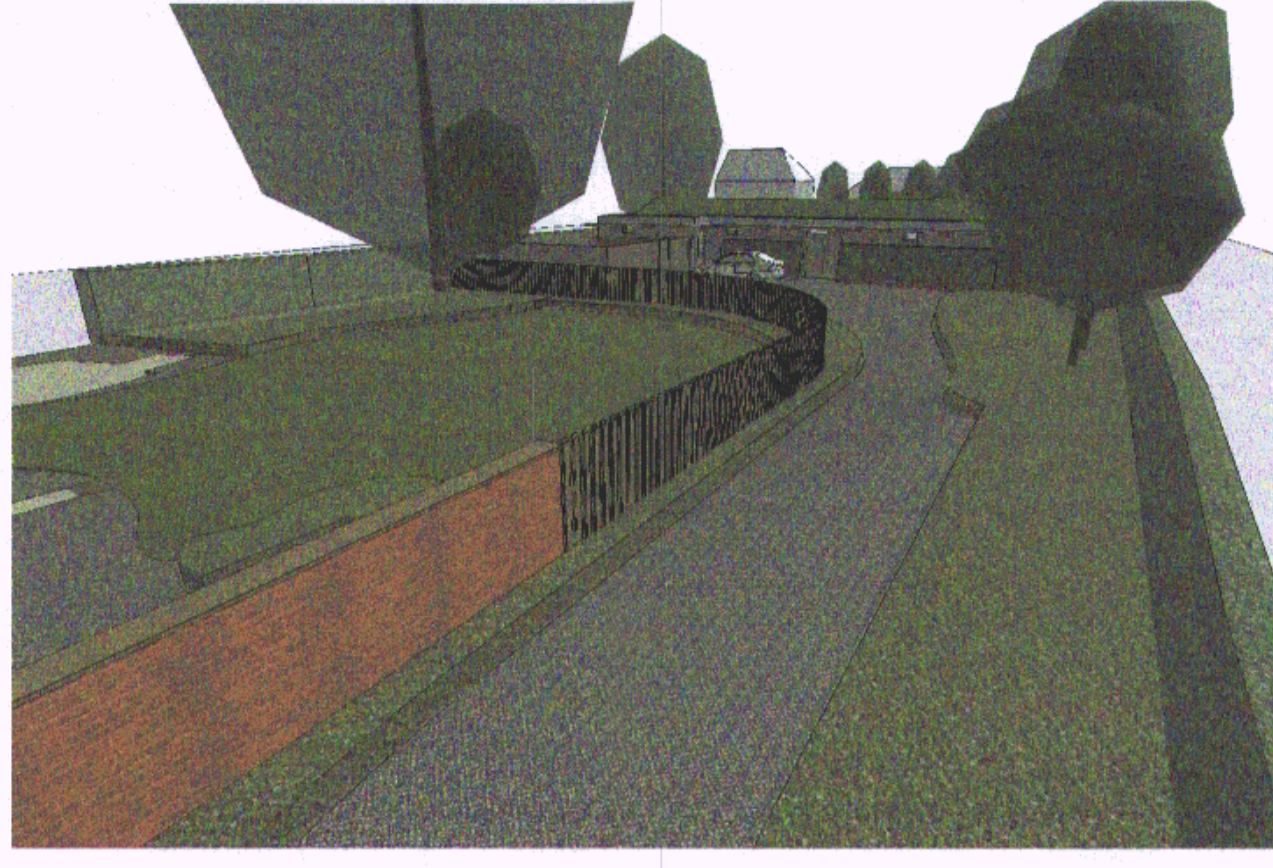

3D VIEW 3

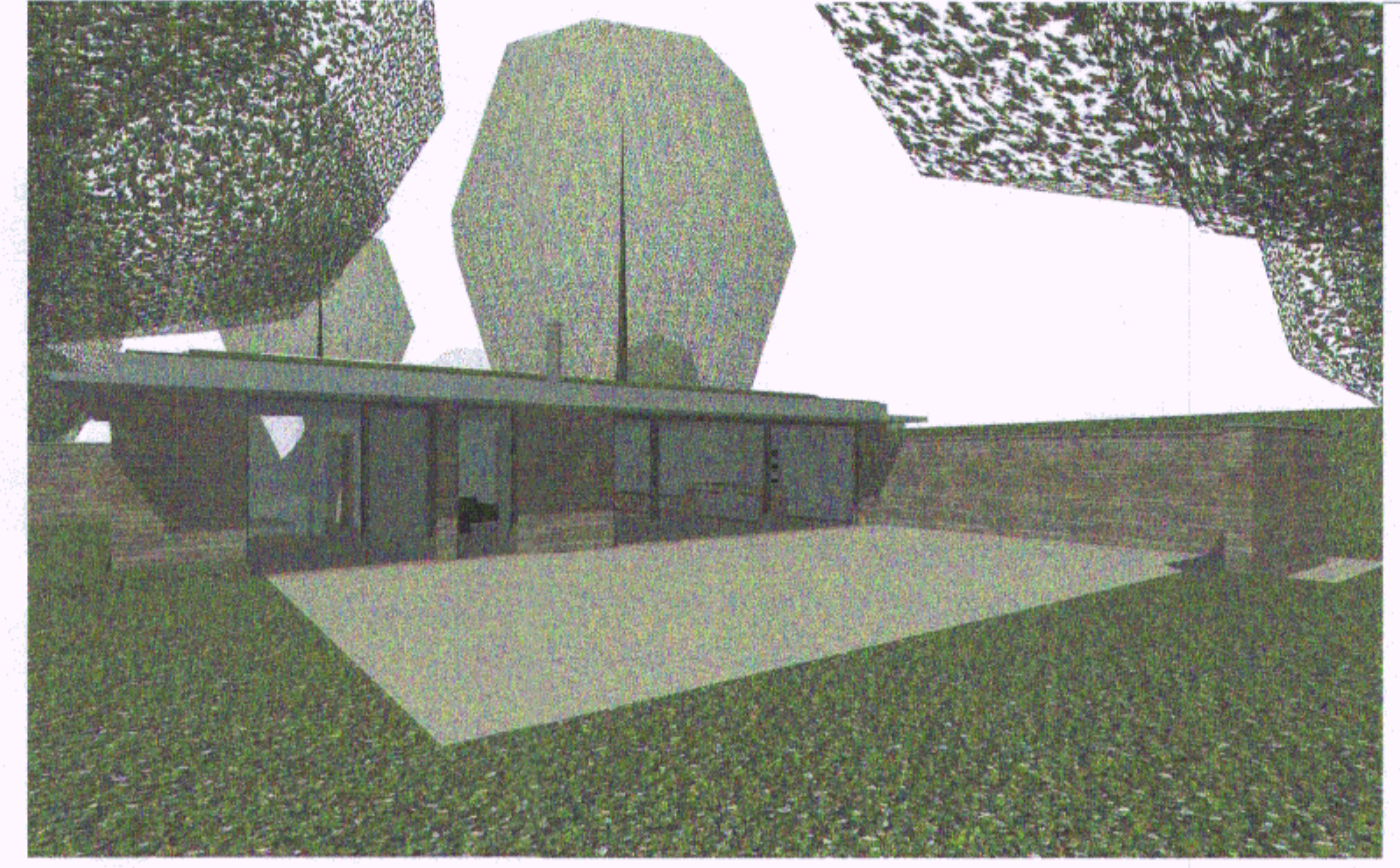

3D VIEW 4

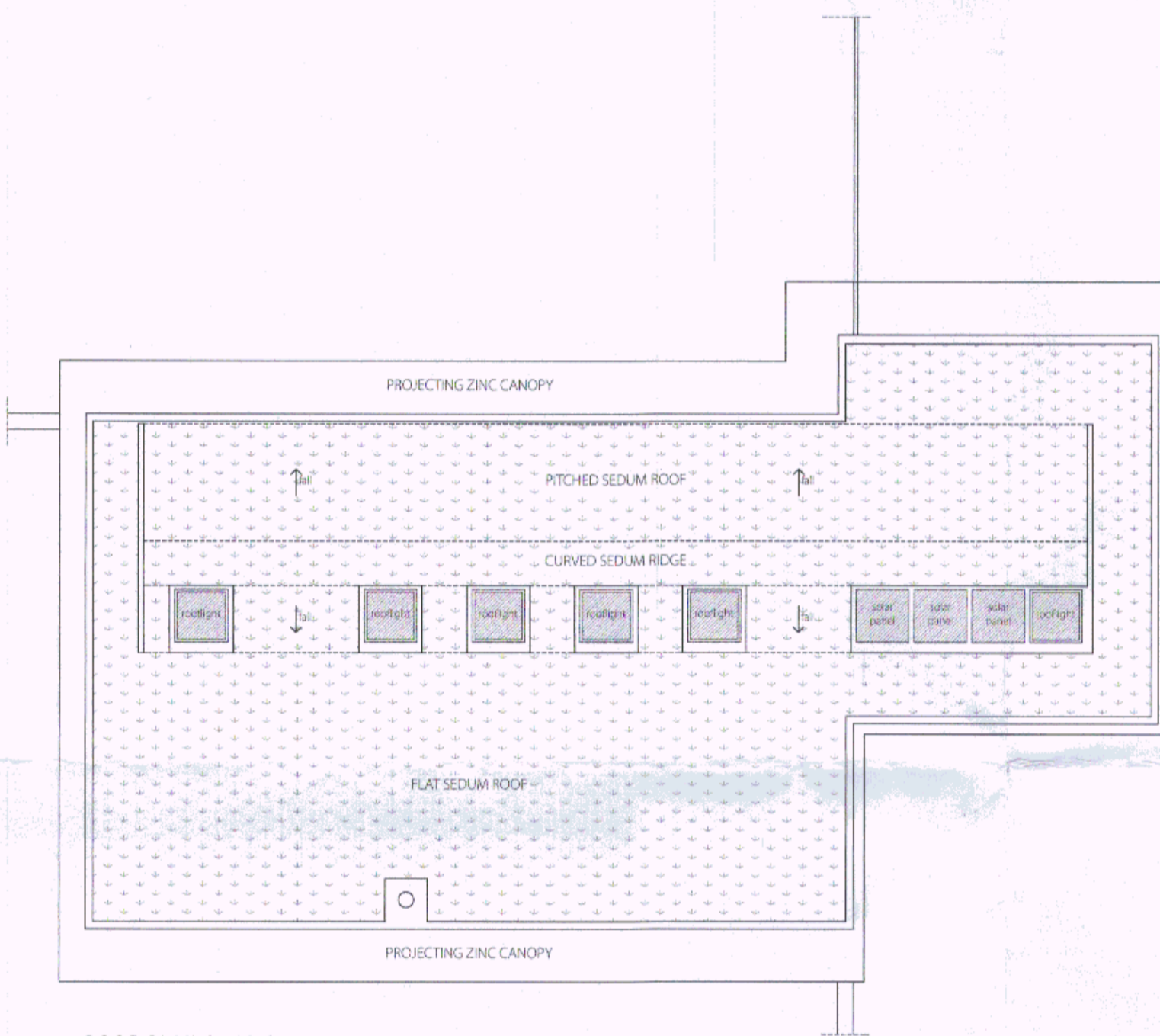

ROOF PLAN (1:100)



GROUND FLOOR PLAN (1:100)

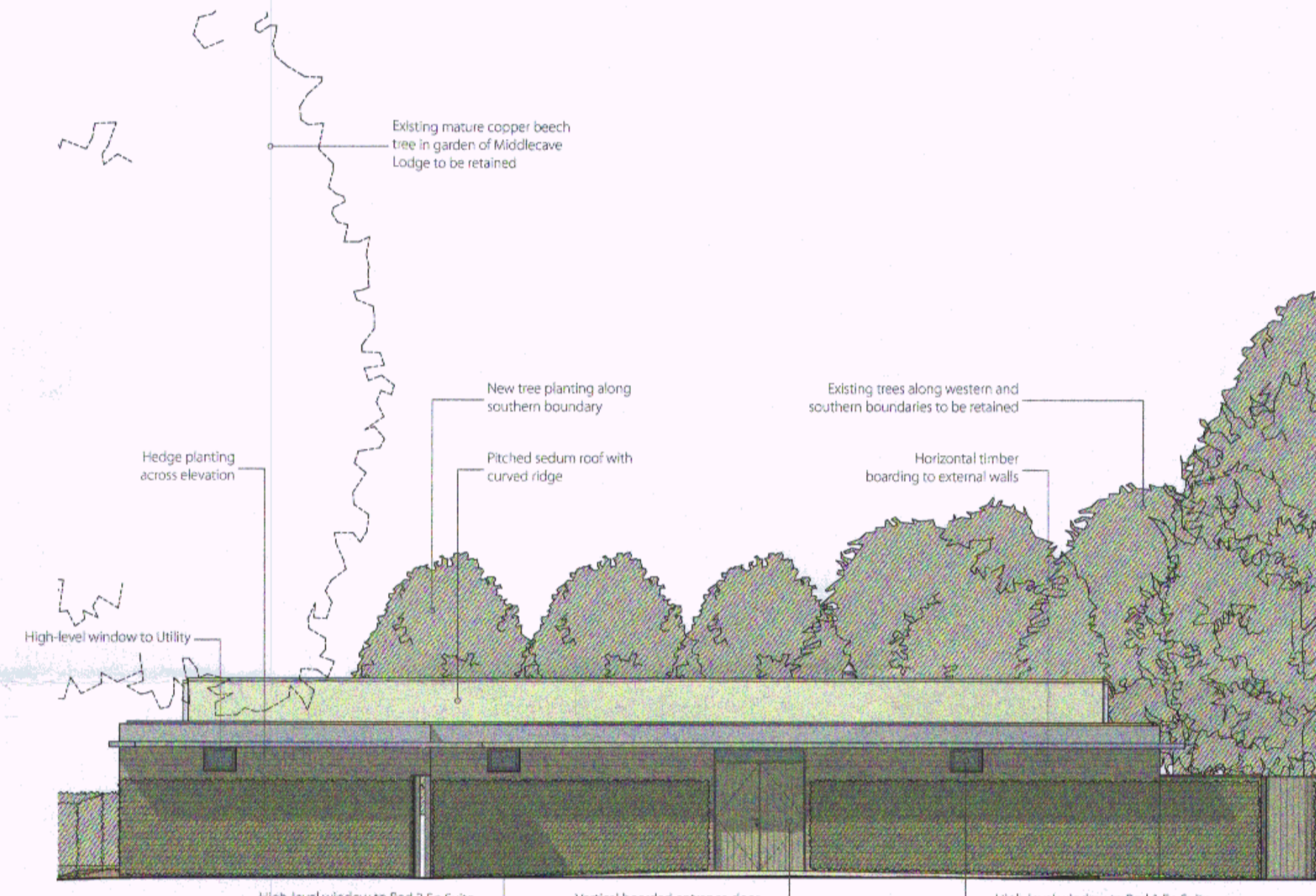

A ELEVATION (1:100) (north facing)

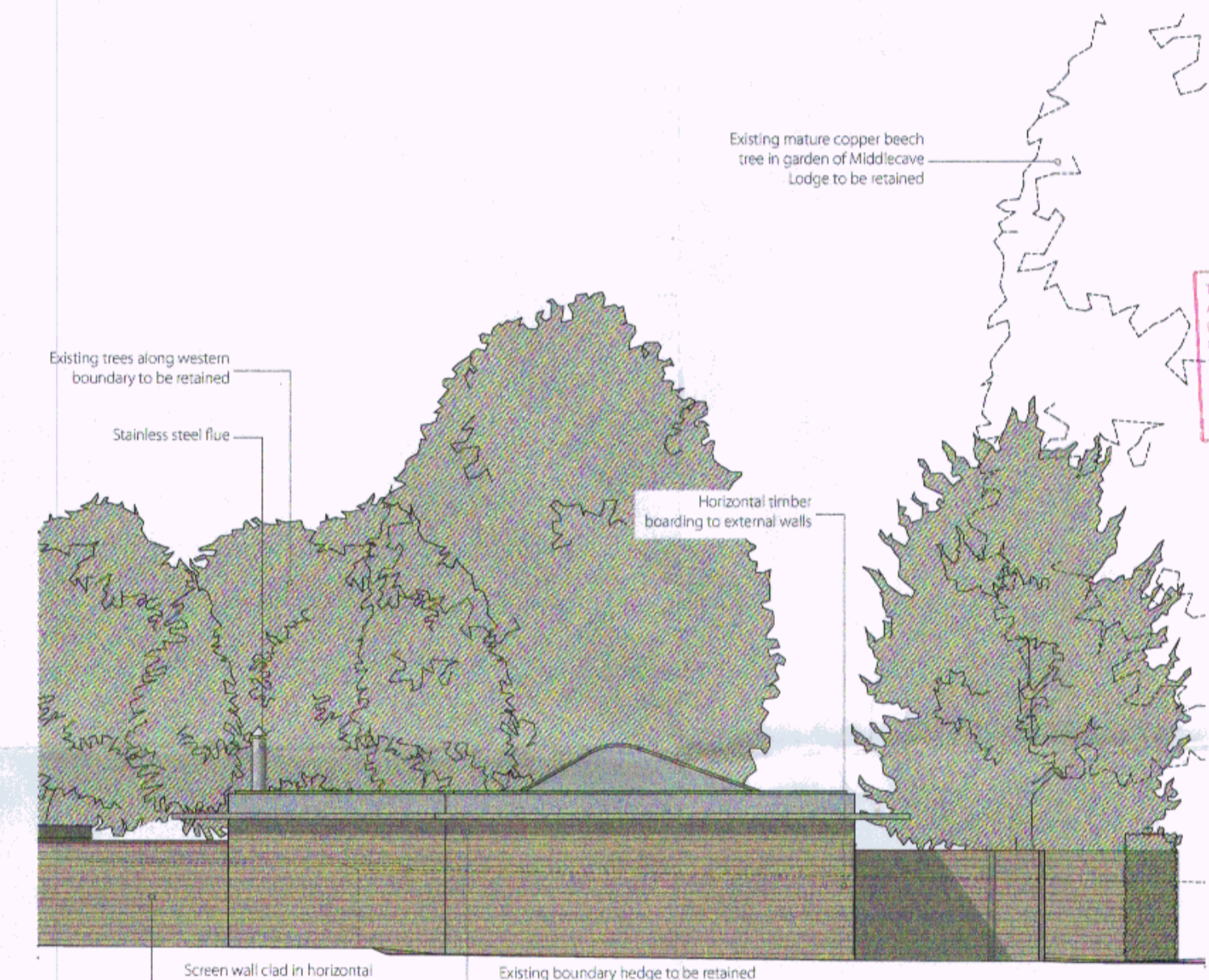

B ELEVATION (1:100) (east facing)

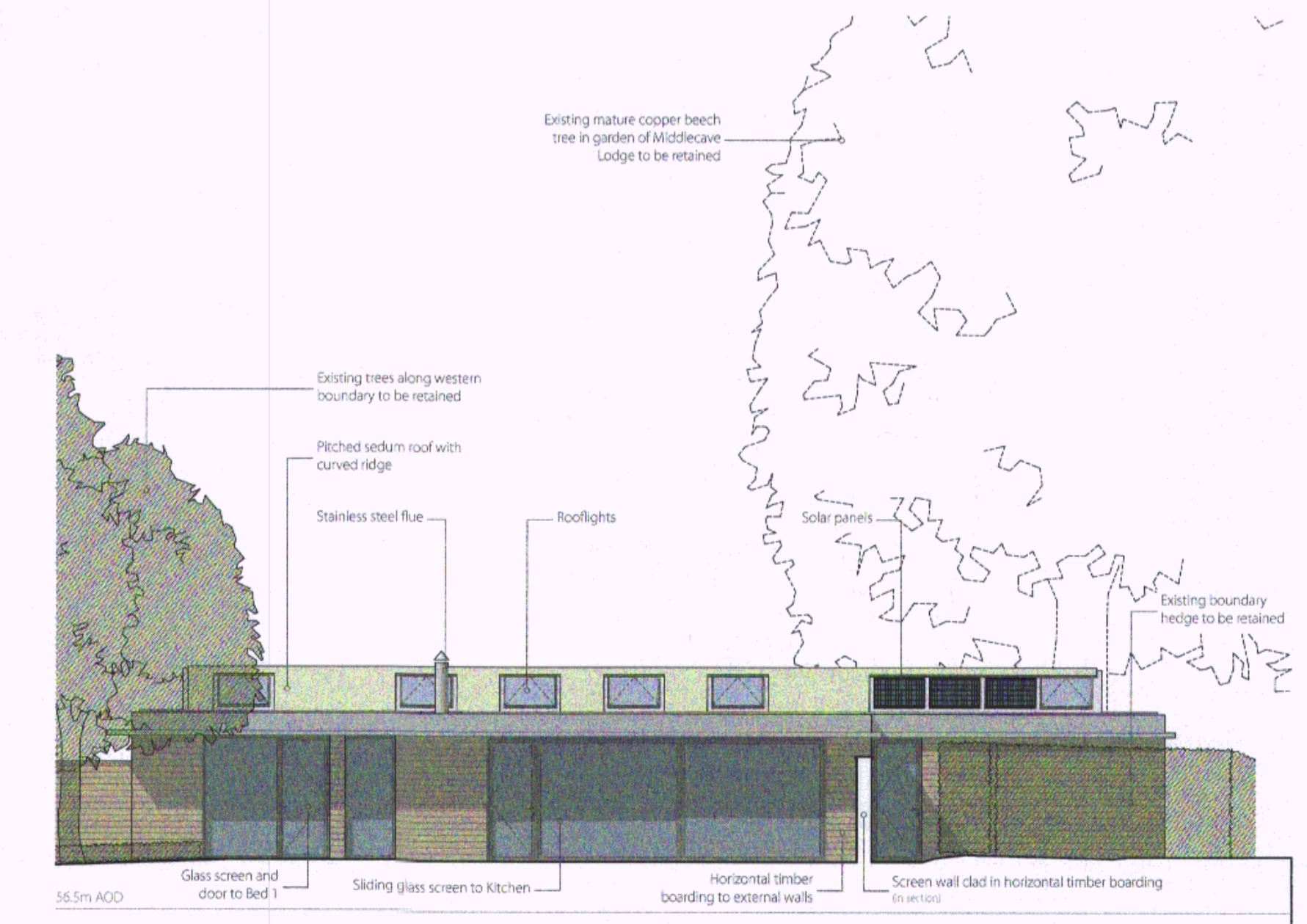

C ELEVATION (1:100) (south facing)

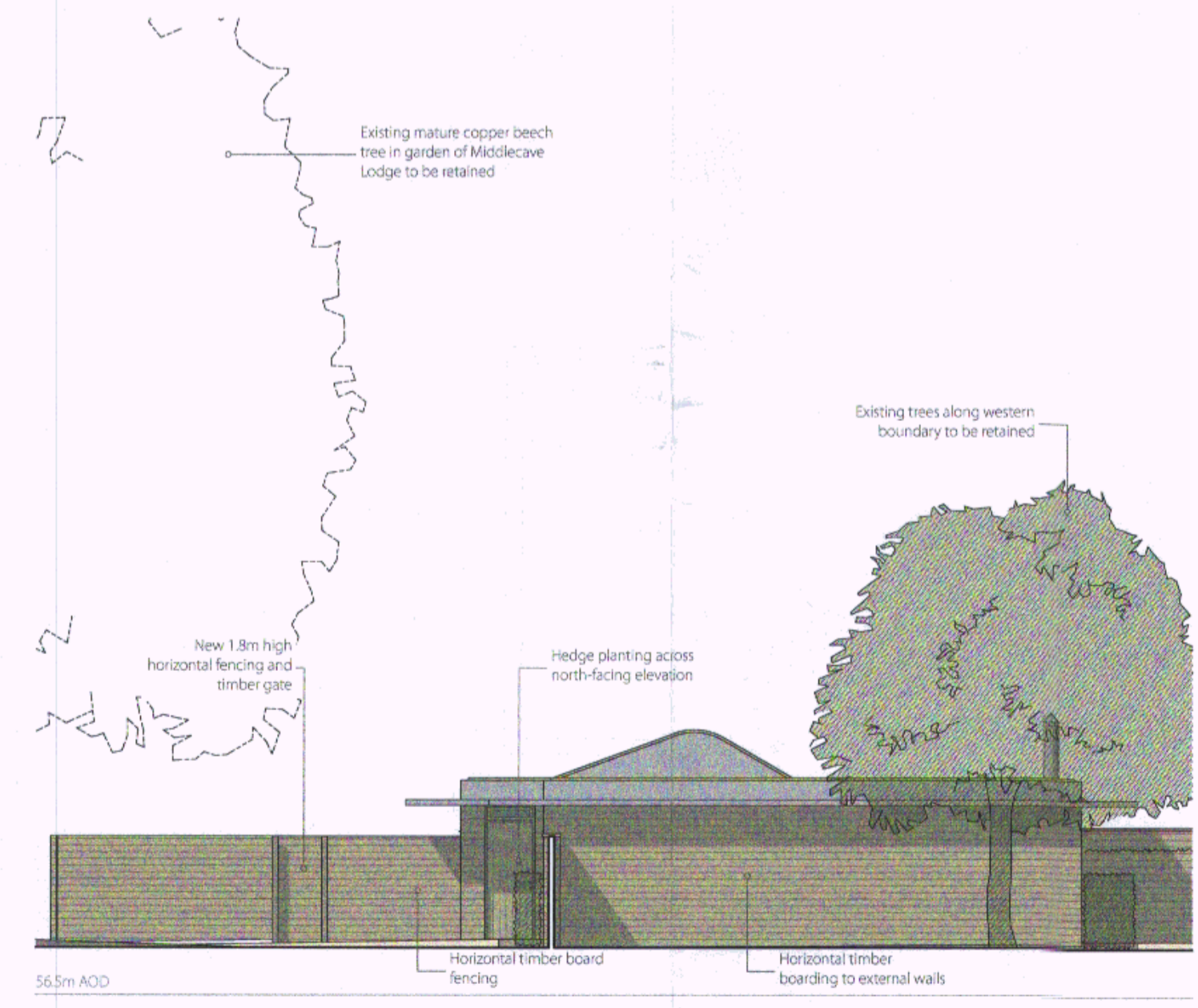

D ELEVATION (1:100) (west facing)

THIS COPY HAS BEEN MADE BY OR WITH THE AUTHORITY OF BRAMHALL BLLENKHARN DISTRICT COUNCIL PURSUANT TO SECTION 47 OF THE COPYRIGHT, PATENTS AND DESIGN ACT 1988. UNLESS THAT ACT PROVIDES A FURTHER EXEMPTION TO THE CONTRARY, THIS COPY MUST NOT BE COPIED WITHOUT THE PRIOR PERMISSION OF THE COPYRIGHT OWNER.

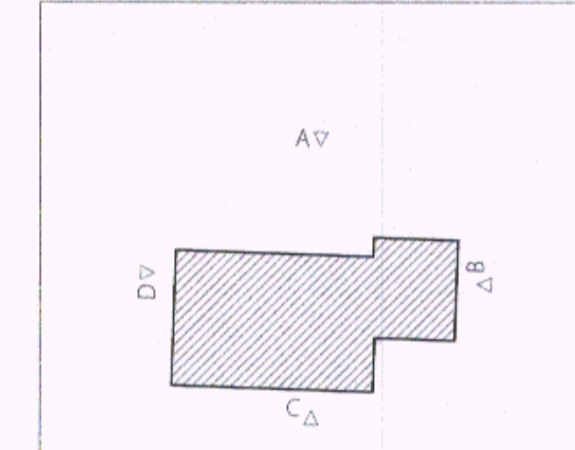

KEY PLAN (1:500)

REVISED

Rev	Date	Drawn	CHK'd	Description
B	04/05/14	J.D.	M.R.B.	Change omitted, floor plan amended so away from no build zone
A	04/07/14	J.D.	M.R.B.	Updated following comments suggested in the architectural report

bramhall blenkharn

RIBA Chartered Practice
The Maltings Malton North Yorkshire YO17 7DP
t 01653 693333
f 01653 693605
e mail@bramble.com
www.bramble.com

Project: Middlecave Lodge
Address: Middlecave Rd, Malton, North Yorks, YO17 7NQ
Client: Ms S Milburn

Drawing: PROPOSALS

Drawn	Checked	Scale	First Issue Date	Rev
A1	TJT	1:100	06/05/2014	1

Drawing No: 1074_AR50_01B